



# Lamington Natural History Association Inc. (L.N.H.A.)

The emblem of the Association is the Lamington Spiny Crayfish (*Euastacus sulcatus*), endemic to Lamington Plateau.

## Membership Application Form

Lamington National Park has a unique natural history of international value.

*Please join us...*

if you wish to learn or are able to contribute to our knowledge about Lamington National Park

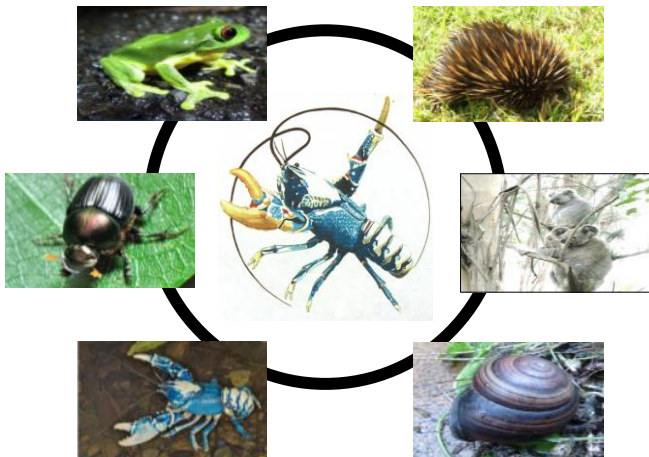

### Where are we?



Outlook to Mt Warning from Mt Merino

### LNHAI Membership Form

Name(s).....

Address.....

#### Phone Numbers

Home.....

Mobile.....

#### Email Address

Signature.....

Date .....

Proposer .....

Secondar .....

(Note: The **Proposer** is usually another LNHA member and **Secondar** is officially approved at committee meetings)

## LNHAI Membership Form

### Annual Memberships

- Individual  \$15.00  
Family  \$25.00  
Student  \$15.00  
Institution  \$50.00  
Corporation  \$100.00

Subscriptions are due in January each year. (Jan-Dec)

### Are you interested in working as an information volunteer at the Binna Burra National Park information centre?

You will need to be able to attend the required weekend orientation/training session at Binna Burra on a weekend yet to be determined

Yes  No

Further information please

To join LNHA, scan this section to [secretary@lnha.org.au](mailto:secretary@lnha.org.au) & [treasurer@lnha.org.au](mailto:treasurer@lnha.org.au)

and bank transfer the annual fee to BSB 484799 Account 167189702 Lamington Natural History Assoc. with your name and subs written in the reference box.

Or mail this section with your cheque to: The Treasurer, 10 Muir Court, Alexandra Hills 4161.

## Who are we? What do we do?

- Provide volunteer staff at the National Park Visitor Information Centre on the Binna Burra side of Lamington National Park all weekends and school holidays.
- Create self-guiding brochures for walks as a fund-raising initiative
- Develop displays for the Visitor Centre
- Conduct quarterly members' weekends at Groom's Cottage for social and informative purposes.
- Award an annual bursary to a graduate student of Griffith University.

### Previous speakers have been

- Warwick Willmot** – Geologist & Author - Qld. Geological Survey  
**Melinda Laidlaw** – Botanist – Queensland Herbarium  
**Harry Hines** – Frogs & Endangered Species – Queensland Parks and Wildlife Service  
**Robert Raven** – Curator Spiders - Qld Museum  
**Trish Wimberley** – CEO Aust Bat Clinic  
**Geoff Monteith** – Dung Beetles – Queensland Museum

## Who are we – our aims

The aim of the Association is to assist the Queensland Parks and Wildlife Service (QPWS) in interpreting Lamington National Park.

This is done by –

- assisting park visitors in the selection of bushwalking experiences that match their interests, level of fitness and time constraints.
- supporting organisations whose principles include interpreting Lamington National Park.
- advancing our members' knowledge of the Park's flora and fauna.

**Visit our website for more information.**

[Lamington Natural History Association \(lnha.org.au\)](http://lnha.org.au)