



Lamington Natural History Association Inc. (L.N.H.A.I.)

The emblem of the Association is the Lamington Spiny Crayfish (Euastacus sulcatus), endemic to Lamington Plateau.

Membership Application Form

Lamington National Park has a unique natural history of international value.

Please join us...

if you wish to learn or are able to contribute to our knowledge about Lamington National Park

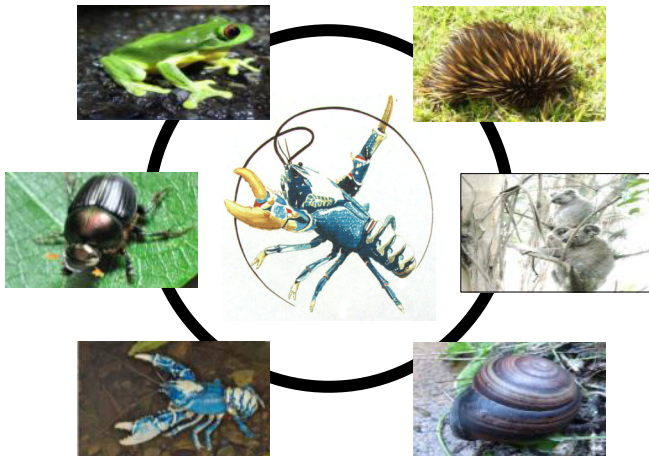

Where are we?



Outlook to Mt Warning from Mt Merino

LNHAI Membership Form

Name(s)

.....
.....
.....

Address

.....
.....
.....
.....

Phone Numbers

Home -
.....
Mobile -
.....

Email Address

.....
.....

Signature

.....

Date

.....

Proposer

Seconder

LNHAI Membership Form

Memberships

- Individual \$10.00
- Family \$15.00
- Student \$10.00
- Institution \$50.00
- Corporation \$100.00

Are you interested in working as an information volunteer at the National Park information counter?

You will need to be able to attend the required weekend orientation/training session at Binna Burra on a weekend yet to be determined

Yes No

Further Information Please

To join, send this section of the form and cheque to:-

The Treasurer
Lamington Natural History Association Inc
10 Muir Court
Alexandra Hills Qld 4161

Who are we? What do we do?

- Provide volunteer staff at the National Park Visitor Information Centre
- Create self-guiding brochures for walks as a fund-raising initiative
- Develop displays for the Visitor Centre
- Arrange quarterly guest speakers
- Support scientific research in Lamington National Park through Dung Beetle and Spider Research Grants.

Previous speakers have been

Bill McDonald – Principle Botanist - Queensland Herbarium

Warwick Willmot– Geologist & Author - Qld. Geological Survey

Harry Hines – Frogs & Endangered Species – DNPRSR Qld Gov

Robert Raven - Curator Spiders - Qld Museum

Geoff Monteith - Dung Beetle - Qld Museum

Mark Ayers - Koala Conservation Team - Gold Coast City Council

Visit our website for more information
www.LNHA.org.au

Who are we – our aims

The aim of the Association is to assist the Queensland Parks and Wildlife Service (QPWS) in interpreting the Park.

This aim as elaborated in the Constitution is...

- "to raise funds to assist in interpreting Lamington National Park,
- to assist organisations whose principles include interpreting Lamington National Park,
- to sponsor/assist any person to participate in activities which involve interpreting Lamington National Park,
- to promote members' activities in interpreting Lamington National Park,
- to raise money for the acquisition / maintenance of land/buildings used in interpreting Lamington National Park, and
- to furnish any buildings used in interpreting Lamington National Park."

