



Lamington Natural History Association Inc. (L.N.H.A.)

The emblem of the Association is the Lamington Spiny Crayfish (*Euastacus sulcatus*), endemic to Lamington Plateau.

Membership Application Form

Lamington National Park has a unique natural history of international value.

Please join us...

if you wish to learn or are able to contribute to our knowledge about Lamington National Park

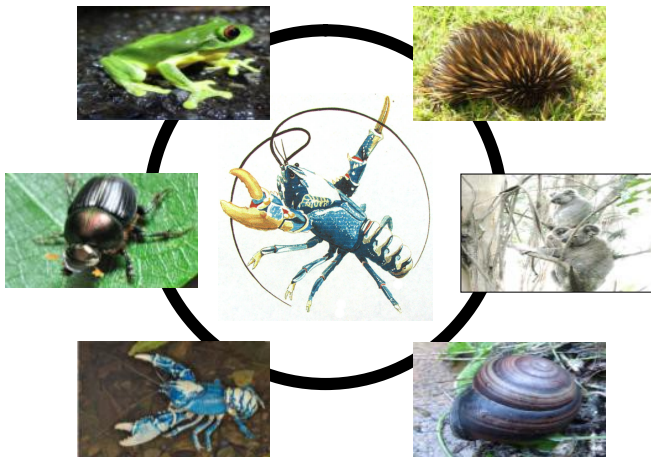

Where are we?



Outlook to Mt Warning from Mt Merino

LNHAI Membership Form

Name(s).....

.....
.....

Address.....

.....
.....
.....

Phone Numbers

Home.....

Mobile.....

Email Address

.....

Signature.....

Date

Proposer

Secunder

LNHAI Membership Form

Annual Memberships

- Individual \$10.00
Family \$15.00
Student \$10.00
Institution \$50.00
Corporation \$100.00

Are you interested in working as an information volunteer at the National Park information counter?

You will need to be able to attend the required weekend orientation/training session at Binna Burra on a weekend yet to be determined

Yes No

Further information please

To join LNHA, scan this section to deboertj@optusnet.com.au and do a bank transfer of the annual fee to BSB 484799 A/c 167189702 LNHA with your name and subs written in the reference box.

Or mail this section with your cheque to The Treasurer, 10 Muir Court, Alexandra Hills 4161.

Who are we? What do we do?

- Provide volunteer staff at the National Park Visitor Information Centre on the Binna Burra side of Lamington National Park all weekends and school holidays.
- Create self-guiding brochures for walks as a fund-raising initiative
- Develop displays for the Visitor Centre
- Conduct quarterly members' weekends at Groom's Cottage for social and informative purposes.
- Award an annual bursary to a graduate student of Griffith University.

Previous speakers have been

Warwick Willmot – Geologist & Author - Qld. Geological Survey

Melinda Laidlaw – Botanist – Queensland Herbarium

Harry Hines – Frogs & Endangered Species – DNPRSR Qld Gov

Robert Raven - Curator Spiders - Qld Museum

Trish Wimberley – Australian Bat Clinic

Geoff Monteith – Dung Beetle – Queensland Museum

Who are we – our aims

The aim of the Association is to assist the Queensland Parks and Wildlife Service (QPWS) in interpreting Lamington National Park.

This is done by –

- assisting park visitors in the selection of bushwalking experiences that match their interests, level of fitness and time constraints.
- supporting organisations whose principles include interpreting Lamington National Park.
- advancing our members' knowledge of the Park's flora and fauna.

Visit our website for more information www.LNHA.org.au